

NOTES

NEW BUILDING AREA: 293m²
 EXISTING BUILDING AREA: 14m²
 EXISTING BUILDING AREA,
 MAJOR RENOVATIONS: 150m²
 EXISTING BUILDING AREA,
 MINOR RENOVATIONS: 238m²



01 PROPOSED FLOORPLAN 1:200



MELBOURNE
 LV. 1, 673 BOURKE ST
 MELBOURNE, VIC 3000
 PH: (03) 8376 6169
 info@dock4.com.au

HOBART
 LV. 2, 100 COLLINS STREET
 HOBART, TAS 7000
 GPO BOX 338 HOBART TAS 7001
 PH: (03) 5210 9669
 info@dock4.com.au



FOR INFORMATION ONLY
 NOT FOR CONSTRUCTION
 REVISOR'S DOCUMENT
 REPLACE EARLIER ISSUE

TRENTHAM PAVILION
 25 Falls Road Trentham VIC 3458

Status SCHEMATIC DESIGN R1
 Project number 200602

Date generated 18/06/2020

Drawn CB
 Approved RB

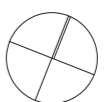

PROPOSED FLOORPLAN

Drawing number 1.02
 Revision /

Drawing title

Revision

C:\Users\Cathy\Desktop\TRENTHAM PAVILION\vs4\18062020\10:50 AM

NOTES

MULTIPURPOSE COMMUNITY ROOM OCCUPANCY:
23 TABLES x 8 SEATS EACH
= 184 APPROX. OCCUPANTS

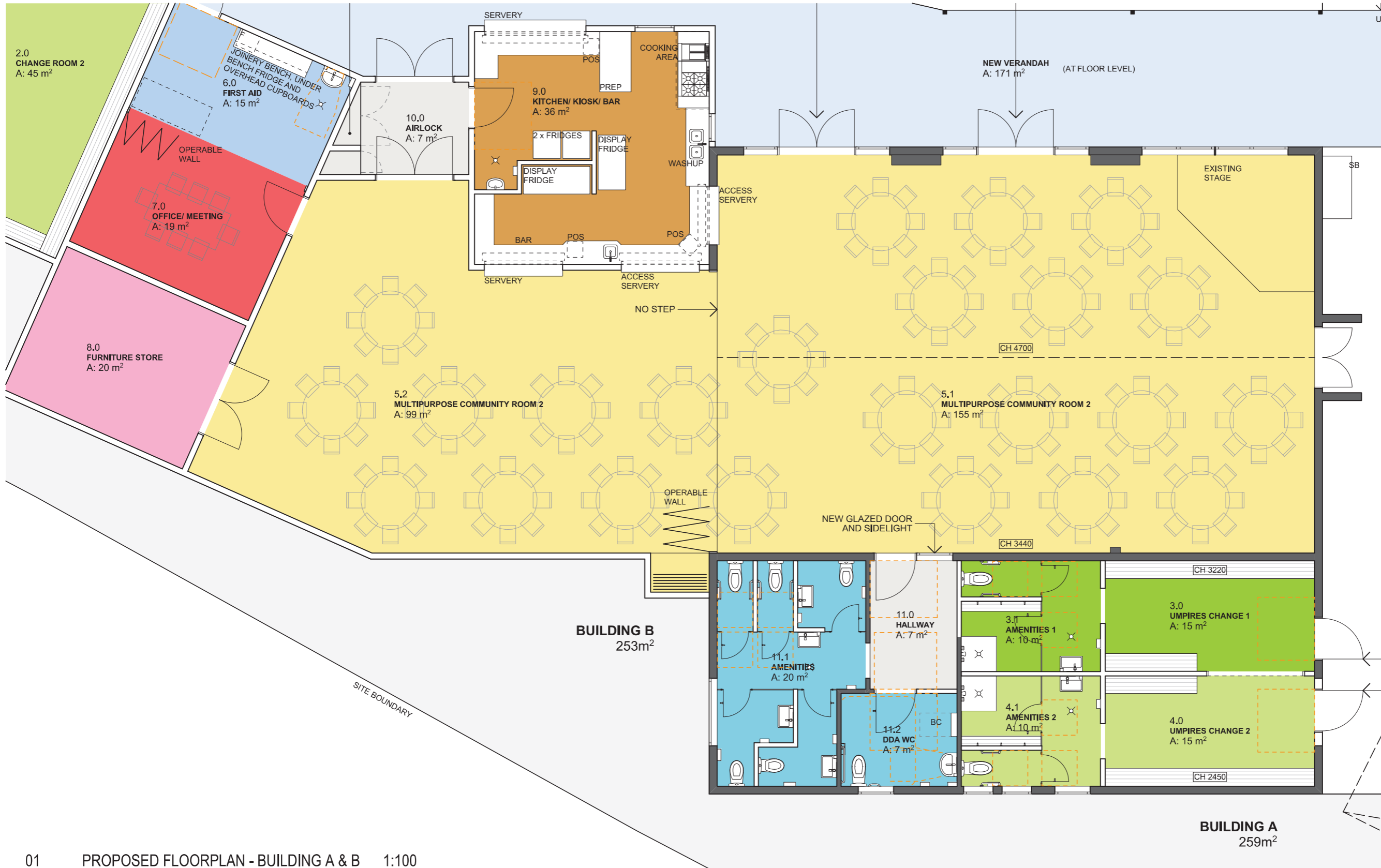

01 PROPOSED FLOORPLAN - BUILDING A & B 1:100

C:\Users\Cathy\Desktop\TRENTHAM PAVILION\18062020\180620201059 AM



MELBOURNE
LV. 1, 673 BOURKE ST
MELBOURNE, VIC 3000
PH: (03) 8376 6169
info@dock4.com.au

HOBART
LV. 2, 100 COLLINS STREET
HOBART, TAS 7000
GPO BOX 338 HOBART TAS 7001
PH: (03) 62310669
info@dock4.com.au



HEPBURN SHIRE COUNCIL

FOR
INFORMATION
ONLY
NOT FOR CONSTRUCTION
REVISOR DOCUMENT
REPLACE EARLIER ISSUE

TRENTHAM PAVILION
25 Falls Road Trentham VIC 3458

Status SCHEMATIC DESIGN R1 Project number 200602

Date generated 18/06/2020

Drawn CB Approved RB

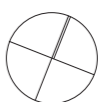

PROPOSED FLOORPLAN
1:100

Drawing number 1.04 Revision /

Drawing title

Revision